

**LA SALLE PARENT COUNCIL (LPC)
ORGANIZATION**

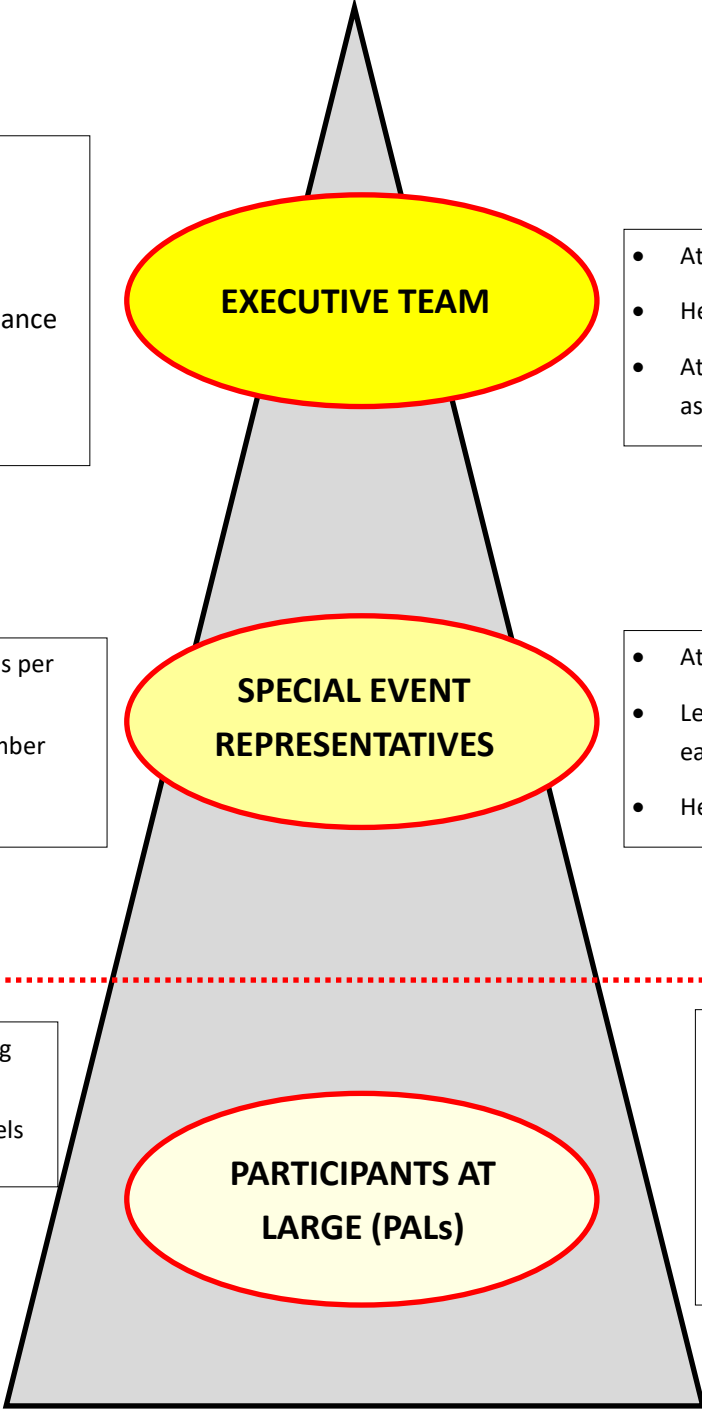

- President
- Vice President
- Secretary
- Fundraising and Finance
- Communications
- Logistics

- Attends all LPC meetings
- Helps at events as able
- Attends “emergency sessions” as needed

- Three grade-level reps per grade
- One pre-existing member serves alongside new members per grade

- Attends all LPC meetings
- Leads one pre-assigned event each year
- Helps at other events, as able

- Parents interested in being involved with events
- Diversity across grade levels

- Do not attend LPC meetings
- Donates items and/or time by signing up on Sign Up Genius when issued for an event.
- Invites other friends to do the same